



Republic of the Philippines
SOUTHERN LUZON STATE UNIVERSITY
Lucban, Quezon

REQUEST FOR QUOTATION

REPAIR OF TILES AND REPLACEMENT OF PARTITION AT SLSU HOTEL KITCHEN (BAO)

Purchase Request No. 2024-04-0958
Approved Budget for the Contract: ₱412,726.50

The Southern Luzon State University through the Bids and Awards Committee invites interested firms/supplier to submit quotation for the procurement of Repair of Tiles and Replacement of Partition at SLSU Hotel Kitchen (BAO) to apply the sum of Four Hundred Twelve Thousand Seven Hundred Twenty Six Pesos and Fifty Centavos Only (₱ 412,726.50) inclusive of VAT, being the Approved Budget for the Contract (ABC), details as follows:

Qty.	Unit	ITEM/S DESCRIPTION
1	lot	Repair and Maintenance for BRC
		Repair of Tiles and Replacement of Partition at SLSU Hotel (Kitchen)

1. The quotation must be submitted (can also be send thru email at the contact details listed below) or to the Office of the Procurement Office/Bids and Awards Committee, Southern Luzon State University, 2nd Flr. Hermano Puli Building, and shall be received by the Committee.

E-mail : slsuprourement@slsu.edu.ph

2. The SLSU reserves the right to reject any or all quotations and/or proposals and waive any formalities/ informalities therein and to accept such bids it may consider as most advantageous to the agency and to the government. Southern Luzon State University SLSU neither assumes any obligation for whatsoever losses that may be incurred in the preparation of bids, nor does it guarantee that an award will be made.

MARIDEL C. ZABELLA
Head, Procurement Office
Southern Luzon State University
Lucban, Quezon
Tel. No.: (042)540-6519



REPUBLIC OF THE PHILIPPINES
SOUTHERN LUZON STATE UNIVERSITY
PHYSICAL PLANT AND FACILITIES



PROJECT TITLE:	Repair of Tiles and Replacement of Partition at SLSU Hotel (Kitchen)			
PROJECT LOCATION:	SLSU Hotel, 2nd Floor, SLSU Main Campus			
OWNER:	Southern Luzon State University			
MODE OF IMPLEMENTATION:	by Contract			
DURATION:	20 working days for 3 Tile Setter and 4 Aluminum Installer			
SUMMARY				
ITEM	DESCRIPTION	MATERIALS COST	LABOR AND EQUIPMENT COST	TOTAL COST
I	Aluminum Partition	-	-	-
II	Tiling Works	-	-	-
TOTAL ESTIMATED DIRECT COST				-
OVERHEAD, CONTINGENCIES AND MISC. (OCM)				-
CONTRACTOR'S PROFIT				-
VALUE ADDED TAX (VAT)				-
TOTAL ESTIMATED PROJECT COST				-

REPUBLIC OF THE PHILIPPINES
SOUTHERN LUZON STATE UNIVERSITY
PHYSICAL PLANT AND FACILITIES

PROJECT TITLE:	Repair of Tiles and Replacement of Partition at SLSU Hotel (Kitchen)
PROJECT LOCATION:	SLSU Hotel, 2nd Floor, SLSU Main Campus
OWNER:	Southern Luzon State University
MODE OF IMPLEMENTATION:	by Contract
DURATION:	20 working days for 3 Tile Setter and 4 Aluminum Installer

BILL OF MATERIALS

ITEM	DESCRIPTION	Qty	Unit	Direct Cost	Total Materials Cost
------	-------------	-----	------	-------------	----------------------

I. Aluminum partition

1	Powder Coated Aluminum White Framed Glass Partition with Frosted Glass (complete with accessories) (See attached drawing for reference)	1	set		
2	Powder Coated Aluminum White Framed Glass Partition with Medium Duty Traffic Door (complete with accessories) (See attached drawing for reference)	1	set		
SUB-TOTAL					-

II. Tiling Works

1	Non-Skid Porcelain Tiles 60cmx60cm (Beige)	132	pcs		
2	Portland Cement	15	bags		
3	Vibro Sand	1	cu.m		
4	Tile Adhesive	5	bags		
5	Tile Grout	10	bags		
6	Cementitious Waterproofing	2	lins		
SUB-TOTAL					-



Project: Repair of Tiles and Replacement of Partition at SLSU Hotel (Kitchen)

Location: SLSU Hotel, 2nd Floor, SLSU Main Campus

Implementation: by Contract

Duration: 20 working days for 3 Tile Setter and 4 Aluminum Installer

SCOPE OF WORKS

I. Glass Partition

- Fabrication and Installation of Aluminum Glass Partition as per attached Drawing
 - 2"x4" Aluminum Frame (Powder Coated White)
 - 6mm thk Frosted Glass
 - 1 set Double Swing Medium Duty Traffic Door
- Specification of Medium Duty Traffic Door
 - **Door Type:** ABS Insulated Wood Core Door
 - **Construction:** 1-1/2" Wood and Foam Core panel with ABS skins (both sides), integrated tubular steel reinforcement from the hinge to the frame
 - **Hinges:** V-Cam Hardware Systems
 - **Window:** Scratch Resistant Double Pane 10" x 16" acrylic
 - **Color:** White

II. Tiling Works

- Demolition of existing tiles
- Waterproofing of Floor is included in the activity. This should be done before installation of tiles.
- Installation of 60cmx60cm Porcelain Tiles

PREPARED BY:

RONELITO O. SAN JOSE, PME
Head, Physical Plant and Facilities

REVIEWED BY:

ENGR. MELVIN A. MAKIPAGAY
Director, Planning and Development Office
(Infrastructure)

APPROVED BY:

DR. FREDERICK T. VILLA
University President

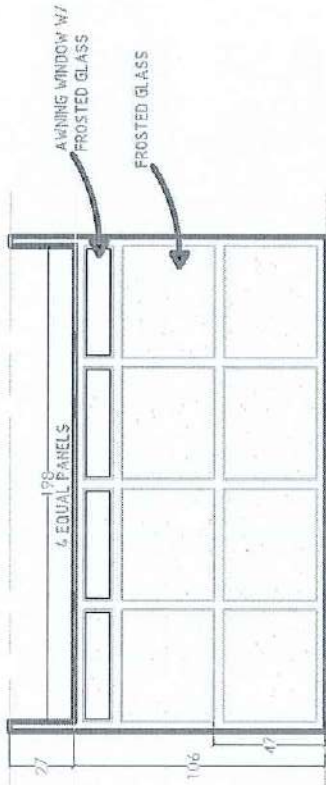

ELEVATION 1

1
A-1
SCALE 1:3

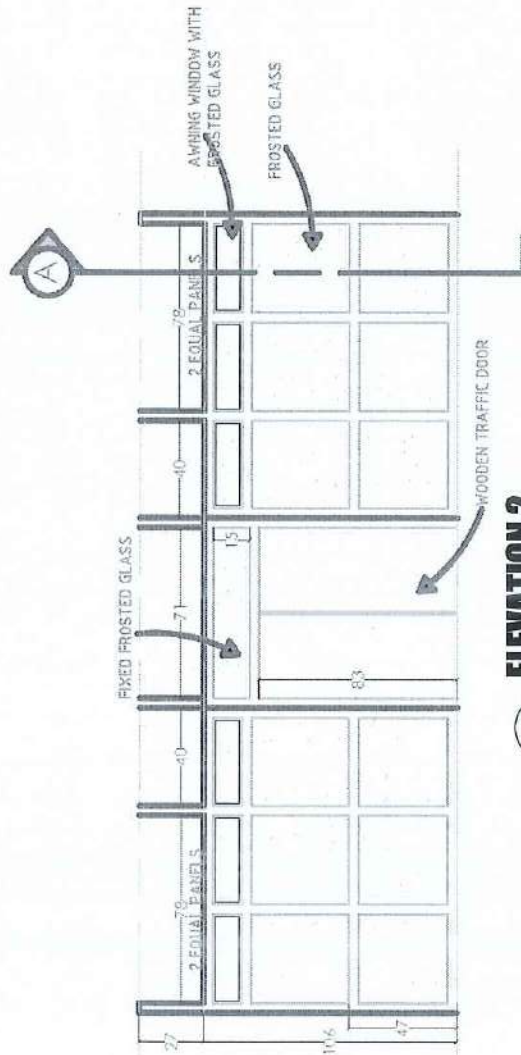

ELEVATION 2

2
A-1
SCALE 1:3

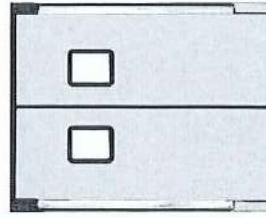

MEDIUM DUTY INSULATED WOOD CORE TRAFFIC DOOR

MEASUREMENTS ARE IN INCHES

<p>PROJECT TITLE</p> <p>REPLACEMENT AND IMPROVEMENT OF GLASS PARTITION AT SEMI HOTEL (MICHIGAN)</p> <p>ADDRESS: 6500 WOOD CAMPUS, LANSING, MICHIGAN</p>	<p>PREPARED BY:</p> <p>ENGR. RONALD D. SAN JOSE MICHIGAN PROFESSIONAL ENGINEER</p>	<p>REVIEWED BY:</p> <p>ENGR. MELVIN A. VAN DERKAM REGISTERED PROFESSIONAL ARCHITECT</p>	<p>APPROVED BY:</p> <p>FREDERICK T. VILLA, DIT UNIVERSITY PROFESSOR</p>	<p>1</p>
---	--	---	---	----------

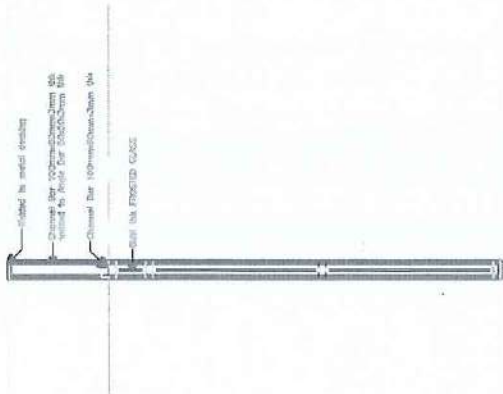

SECTION A

1
A-2

SCALE 1:200

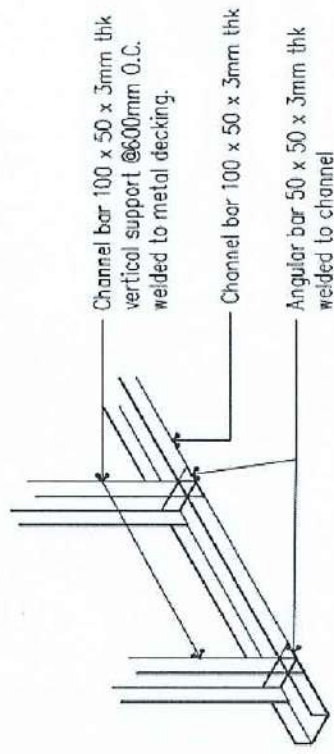

ISOMETRIC VIEW

2
A-2

SCALE NTS

PROJECT TITLE
REPLACEMENT AND IMPROVEMENT OF GLASS PARTITION
AT SUITE HOTEL (MURPH)
CORPORATE BUILDING CAMPUS, COLLEGE EASTON

PREPARED BY:
ENGR. RONELITO O. SAN JOSE
M.C.E., M.P.S., M.A.S., P.E.

REVIEWED BY:
ENGR. MELVIN T. MARIAGAY
DIRECTOR, PLANNING AND REGULATORY AFFAIRS (PRA)

APPROVED BY:
FREDERICK T. VILLA, DIT
DIRECTOR GENERAL